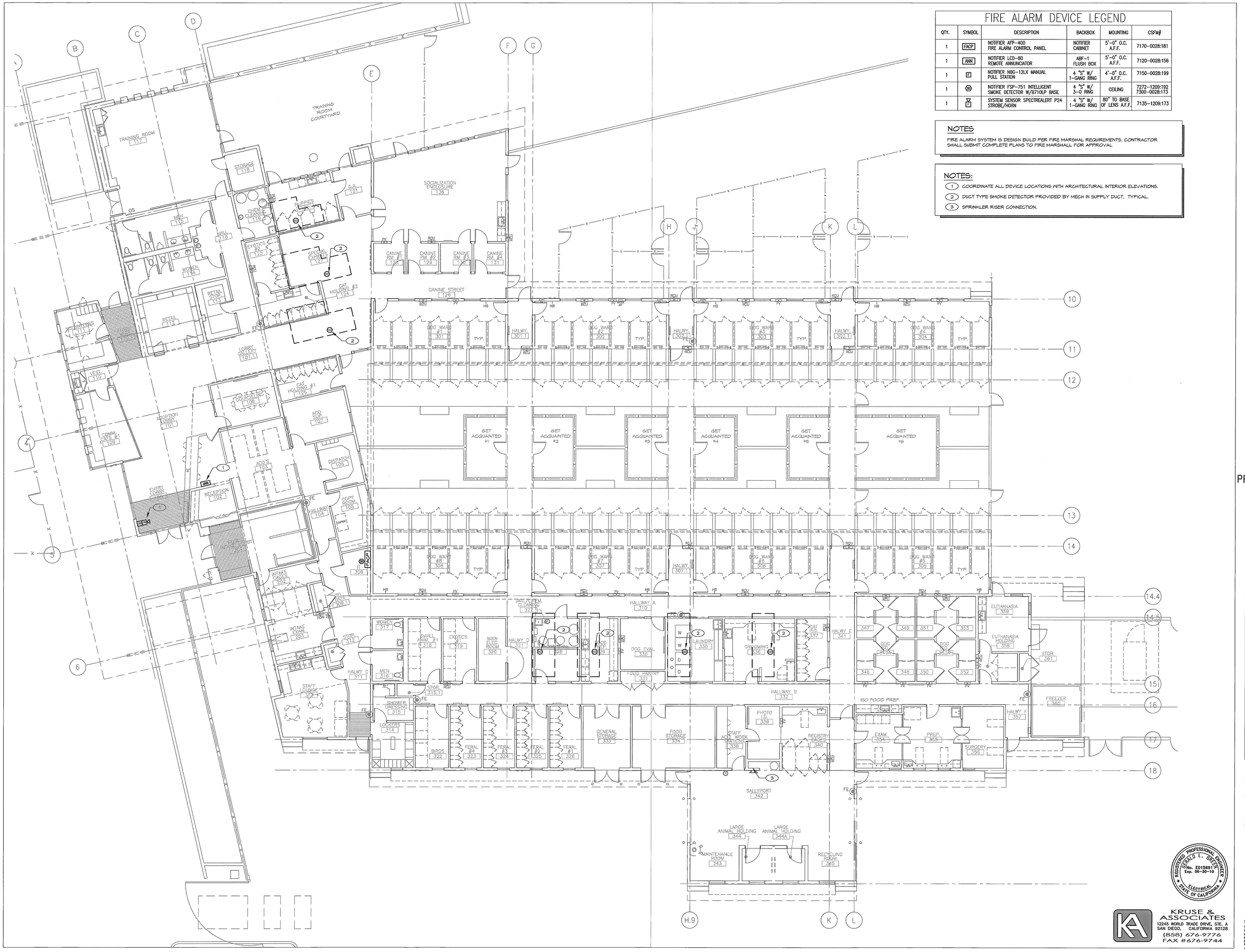

FIRE ALARM DEVICE LEGEND

QTY.	SYMBOL	DESCRIPTION	BACKBOX	MOUNTING	CSFM#
1	FACP	NOTIFIER AFP-400 FIRE ALARM CONTROL PANEL	NOTIFIER CABINET	5'-0" O.C. A.F.F.	7170-0028:181
1	ANN	NOTIFIER LCD-80 REMOTE ANNUNCIATOR	ABF-1 FLUSH BOX	5'-0" O.C. A.F.F.	7120-0028:156
1	F	NOTIFIER NBG-12LX MANUAL PULL STATION	4 "S" W/ 1-GANG RING	4'-0" O.C. A.F.F.	7150-0028:199
1	SD	NOTIFIER FSP-751 INTELLIGENT SMOKE DETECTOR W/B710LP BASE	4 "S" W/ 3-0 RING	CEILING	7272-1209:192 7300-0028:173
1	F	SYSTEM SENSOR SPECTREALERT P24 STROBE/HORN	4 "S" W/ 1-GANG RING	80" TO BASE OF LENS A.F.F.	7135-1209:173

NOTES

FIRE ALARM SYSTEM IS DESIGN BUILD PER FIRE MARSHAL REQUIREMENTS, CONTRACTOR SHALL SUBMIT COMPLETE PLANS TO FIRE MARSHALL FOR APPROVAL

NOTES:

1. COORDINATE ALL DEVICE LOCATIONS WITH ARCHITECTURAL INTERIOR ELEVATIONS.
2. DUCT TYPE SMOKE DETECTOR PROVIDED BY MECH IN SUPPLY DUCT. TYPICAL.
3. SPRINKLER RISER CONNECTION.

SWATT | MIERS ARCHITECTS

5845 Doyle Street,
Suite 104
Emeryville, CA 94608
Tel: 510 985 9779
Fax: 510 985 0116
www.swattmiers.com

Not for Construction

BID SET

JAN 19 2010

PREVAILING WAGE JOB

PALM SPRINGS ANIMAL CARE FACILITY

4575 E. MESQUITE AVE.
PALM SPRINGS, CA 92262

CITY OF PALM SPRINGS
PROJECT NO. CP. 07-24

APN: 680-020-010

Issue

Rev	Date	By	Description
1	11/23/09		BLDG. PERMIT SET
2	01/18/10		BID SET

Drawn By

Checked By

Job No.

Issue Date

Scale 1/8"=1'-0"

Reference North

Drawing Title

FIRE ALARM FLOOR PLAN

REGISTERED PROFESSIONAL ENGINEER
GERALD L. BRICE
No. E015697
Exp. 06-30-10
ELECTRICAL
STATE OF CALIFORNIA

KRUSE & ASSOCIATES
12245 WORLD TRADE DRIVE, STE. A
SAN DIEGO, CALIFORNIA 92128
(858) 676-9776
FAX #676-9744

FA1

Sheet

These plans, drawings and specifications are the property of Swatt | Miers Architects and any use and/or reuse thereof in part or in whole without the written permission of the Architect is prohibited.
Copyright 2009 Swatt | Miers Architects